

**PLAN SHOWING THE PROPOSED CONSTRUCTION OF GODOWN CUM OFFICE BUILDING IN PLOT No.C55 S. No. 791P & 811P OF MADHAVARAM VILLAGE AT MBTT COMPLEX, SAIDAPET TALUK, CHENNAI M.G.R. DISTRICT.**

SCALE: - 1=100 (1"=8'0")

**JOINERY DETAILS**

R/S	ROLLING SHUTTER	3.05 X 2.44
R/S1	DO	1.98 X 2.13
D	DOOR	1.06 X 2.13
D1	DOOR	0.76 X 2.13
W	WINDOW	1.83 X 1.37
V	VENTILATOR	0.91 X 0.61
J	R.C.C. JALLY	1.98 X 1.37

Planning Permit No. C/PP/109/S6

**APPROVED**

SUBJECT TO THE CONDITIONS IN THIS OFFICE LETTER

No. C2/11909/S6

N.V. Valluvar

14/10/96

FOR MEMBER SECRETARY

MADRAS METROPOLITAN DEVELOPMENT AUTHORITY

MADRAS 600 002

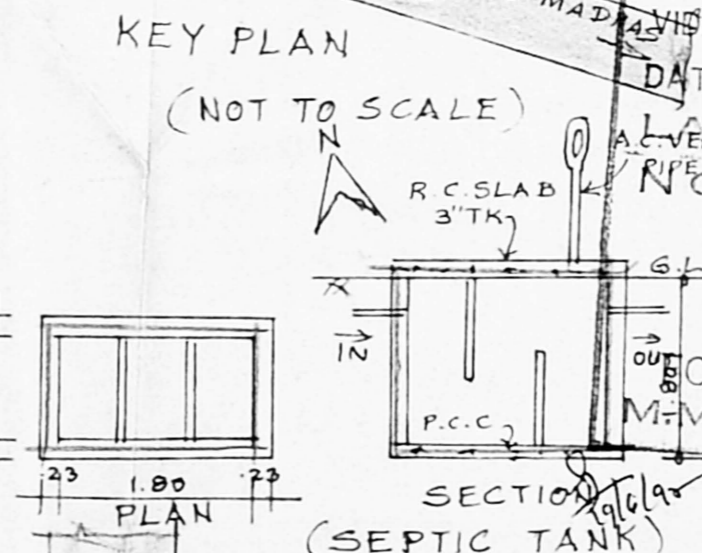
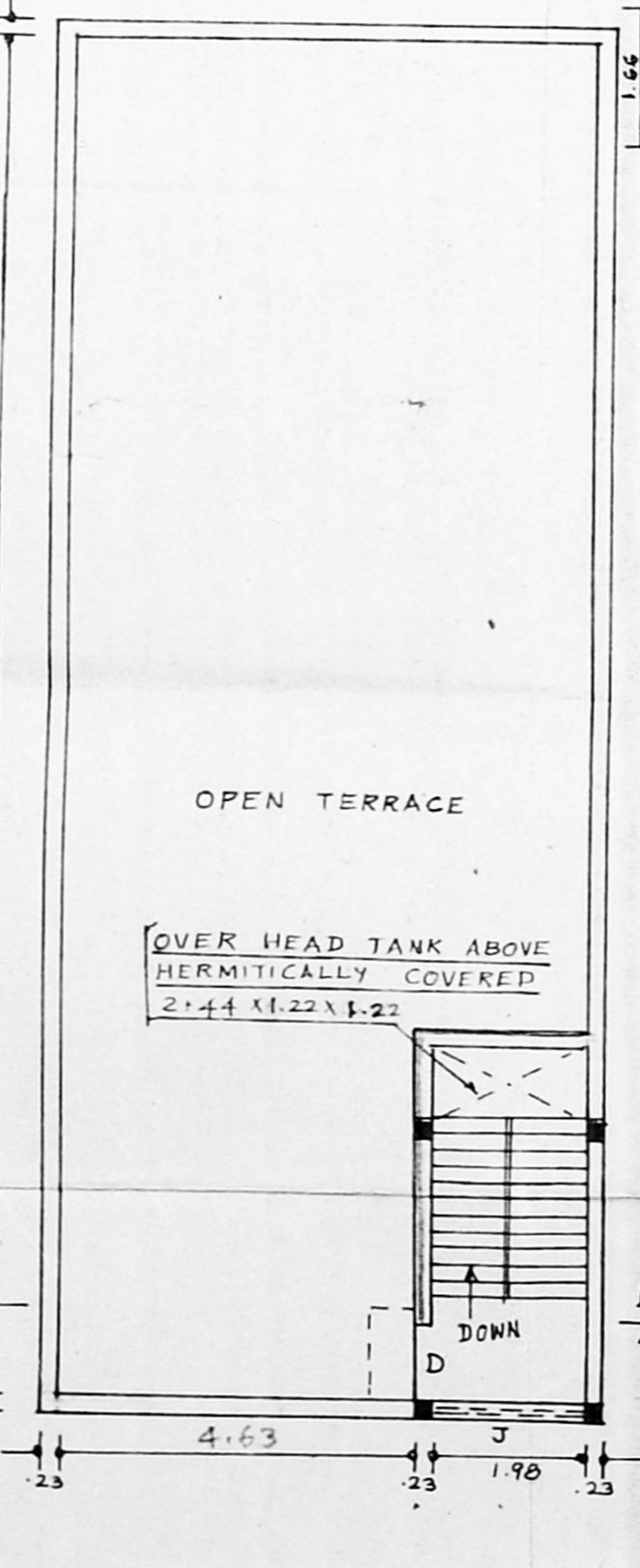
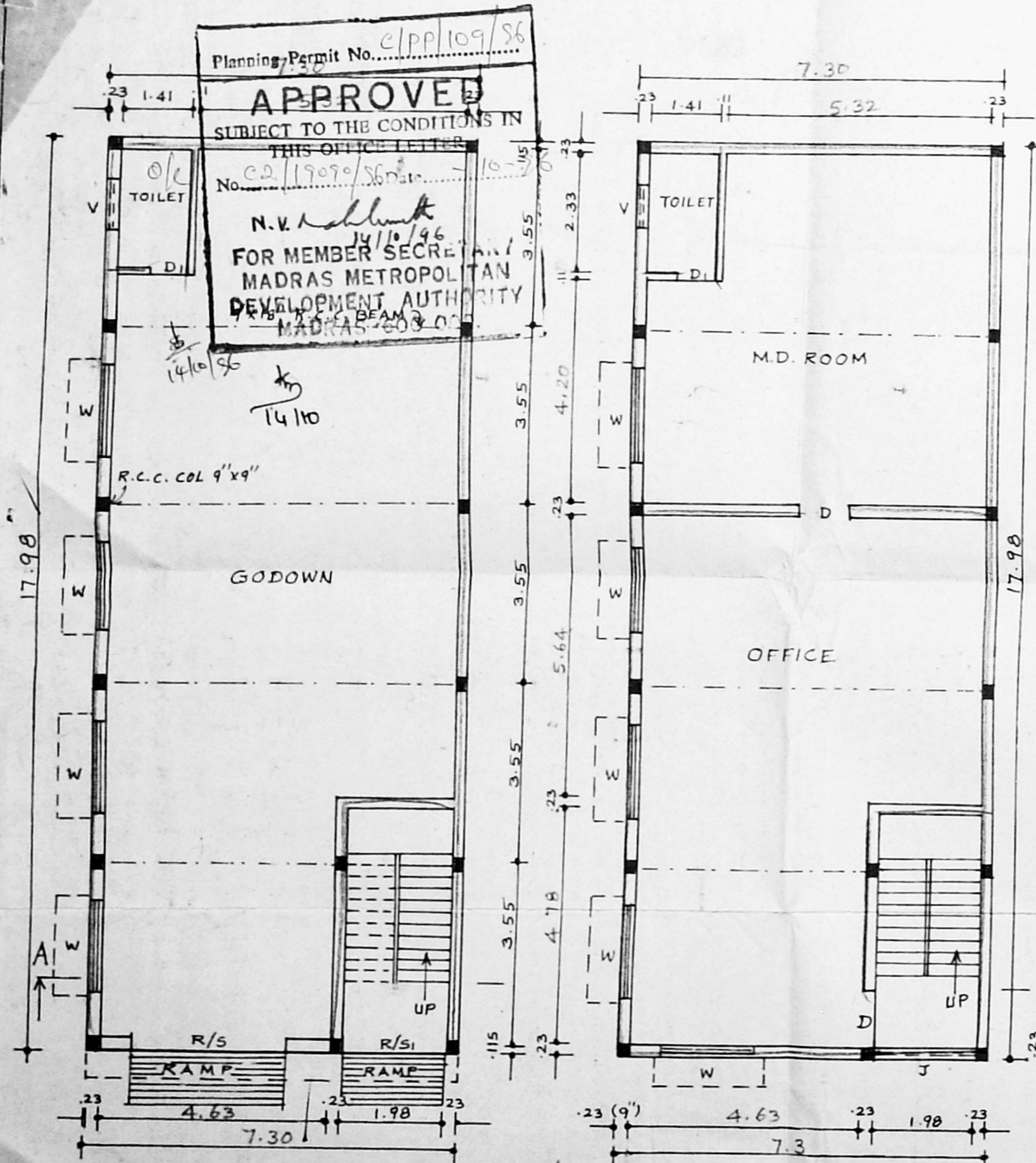

**N.O.C. ISSUED**

FILE NO: M1/2470/95

DATED: 14-6-95

20

95

e.R. Umaly

19/6/95

FOR CHIEF EXECUTIVE OFFICER (M.M.D.A., MADRAS 600 008.)

**COLOUR INDEX**

PROPOSED	[Hatched Pattern]
ROAD	[Horizontal Lines]
SITE BOUNDARY	[Dashed Line]

**AREA DETAILS**

PLOT EXTENT	= 224.13 M <sup>2</sup>
GROUND FLOOR AREA	= 131.4 M <sup>2</sup>
FIRST FLOOR AREA	= 131.4 M <sup>2</sup>
TOTAL FLOOR AREA	= 262.8 M <sup>2</sup>
PLOT COVERAGE	= 58.63%
F.S.I	= 1.17

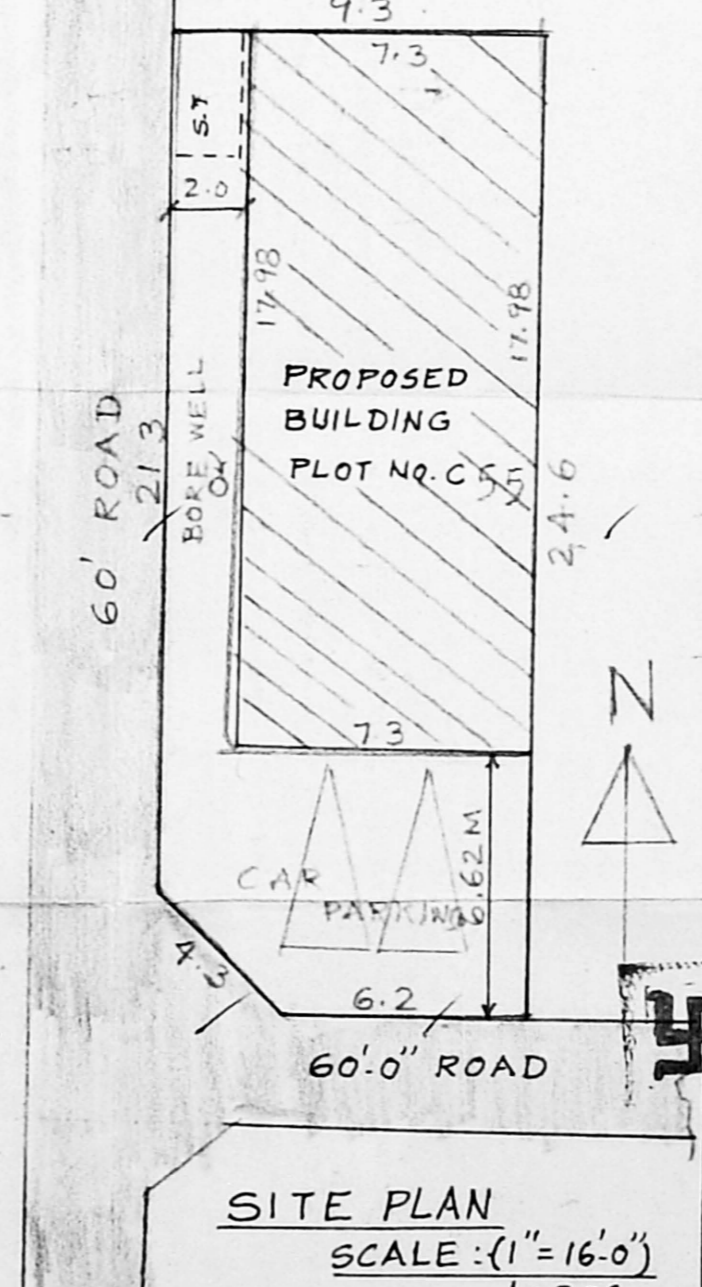

OWNER

*[Signature]*

**G. G. KRISHNAMURTHY RAO**

CIVIL ENGINEER

CLASS I LICENSED SURVEYOR NO. 370

CORPORATION OF MADRAS

C-10, SANTHI AVENUE

11/12, LAKE VIEW ROAD, MADRAS-600039

LICENSED SURVEYOR